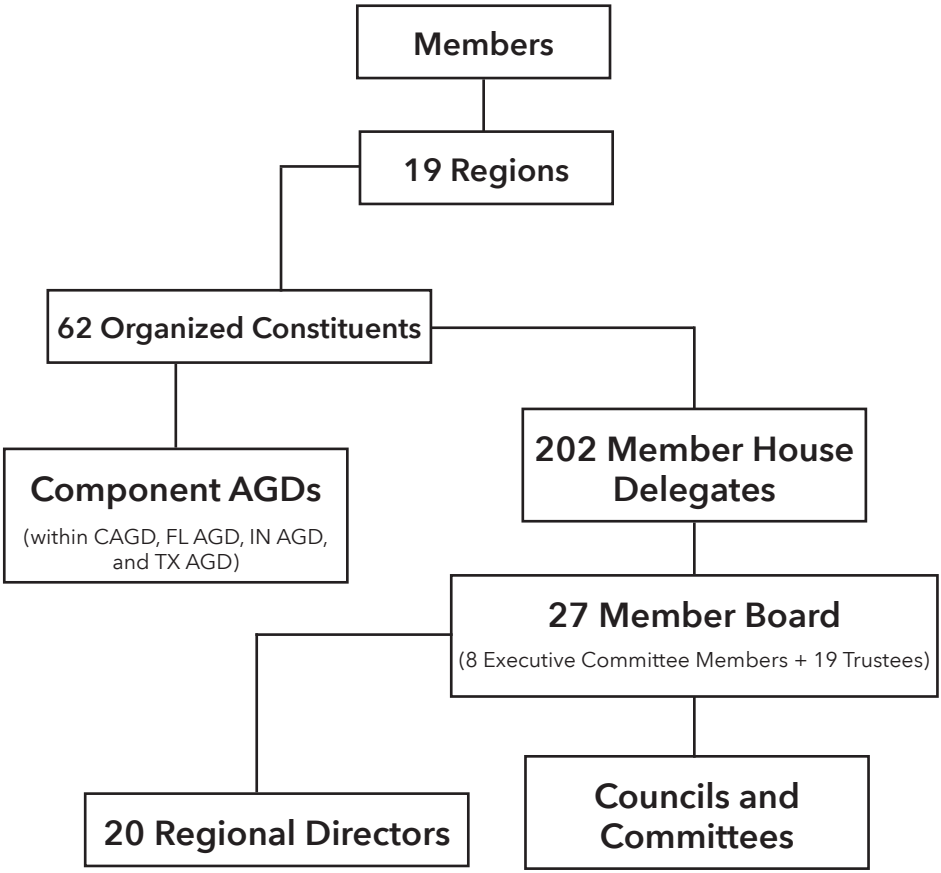ACADEMY of GENERAL DENTISTRY